OFFICIAL PROGRAMME—Price 3d.

GRAND RUGBY FOOTBALL MATCH:

GLOUCESTERSHIRE

v.

CORNWALL

AT THE

MEMORIAL GROUND, BRISTOL,

SATURDAY, DECEMBER 14th, 1946,

KICK-OFF 2.30 p.m.

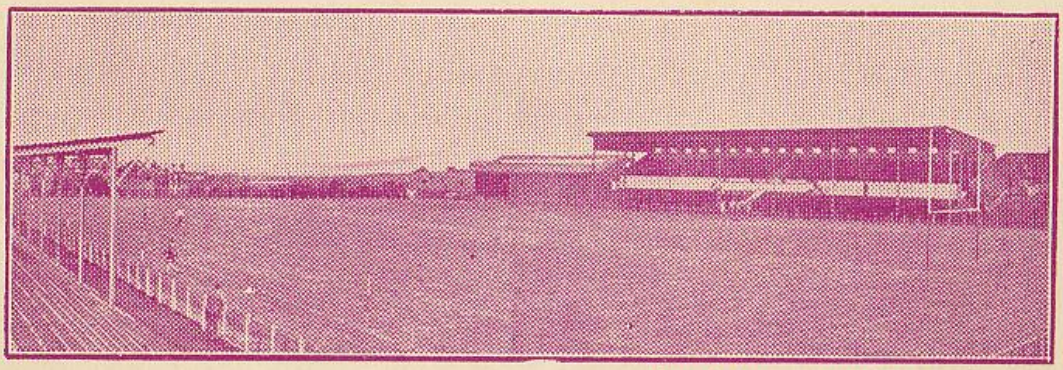

(Bristol Evening World Photo)

OUR VISITORS.

We are delighted to welcome the loyal and capable XV. that represent Cornwall to-day The hospitality and fine sporting spirit of Cornwall's Rugby men are well known throughout the West Country. To visit one of the many centres of Rugby in the Duchy is a rare treat, the Rugger is good the entertainment outstanding. We hope that our visitors will have a thoroughly enjoyable game and return to their delightful county with the happiest memories of their visit to Gloucestershire.

GLOUCESTERSHIRE NOTES.

President - Mr. T. BARROW, Bristol.

• • •

County Representatives on R.U.

1898—1900	-	H. J. BOUGHTON
1900—1909	-	F. GRAVES-SMITH
1909—1913	-	E. S. BOSTOCK-SMITH
1913—1931	-	W. T. PEARCE
1931—	-	A. T. VOYCE

• • •

COUNTY HISTORY.

1891	First County Match
	Gloucestershire Champion County
1909—10	Gloucestershire beat Yorkshire at Gloucester
1912—13	,, beat Cumberland at Carlisle
1919—20	,, beat Yorkshire at Bradford
1920—21	,, beat Leicestershire at Gloucester
1921—22	,, beat North Midlands at Birm'ham
1929—30	,, beat Lancashire at Liverpool
1930—31	,, beat Warwickshire at Gloucester
1931—32	,, beat Durham at Blaydon
1936—37	,, beat East Midlands at Bristol

• • •

Will Gloucestershire be there ?

This year's Semi-Final will be played in the South-East and the Final will be played either in the Midlands or the North.

TEAMS.

GLOUCESTERSHIRE Colours—White with County Crest		CORNWALL Colours—Black with Amber Rings	
1 H. GRIBBLE Stroud	Back	F. PARTRIDGE Redruth	A
2 S. FARMER Gloucester	Three-qrs. RW. LW.	M. TERRY Penzance and Newlyn	E
3 C. BOWELL Bristol	RC. LC.	E. K. SCOTT (Capt.) St. Mary's Hospital	D
4 K. DANIEL Gloucester	LC. RC.	R. D. KENNEDY Camborne School of Mines	C
5 S. DANGERFIELD Gloucester	LW. RW.	J. McSWINEY Redruth and Oxford	B
6 W. E. JONES Gloucester	Stand-off	H. OLIVER St. Ives	F
7 H. TANNER Cardiff	Scrum Half	T. G. WILLIAMS Camborne School of Mines	G
8 G. A. GIBBS Bristol	Forwards	A. L. RICHARDS Plymouth Albion	H
9 F. C. HILL Bristol		L. SEMMENS Redruth	I
10 T. DAY Gloucester		T. BIDGOOD Devonport Services	J
11 R. MORRIS (Capt.) Gloucester		J. GEORGE Falmouth	K
12 A. MEREDITH Bristol		T. KELLY Camborne	L
14 A. HUDSON Gloucester		W. A. PHILLIPS Redruth	M
15 S. BETTERTON Stroud		K. VIVIAN Camborne and St. John's Cambridge	N
16 J. THORNTON Gloucester		V. G. ROBERTS Penryn	O

Referee—Mr. J. A. THORPE (Yorkshire.)
Linesmen—T. MILLINGTON and Lt. Col. J. DANIEL.

COUNTY CHAMPIONSHIP

S.W. Group Position.

	P	W	D	L	Points Scored F	A	Pts.
DEVON	2	1	1	0	12	6	3
GLOUCESTERSHIRE	2	1	1	0	9	6	3
SOMERSET	2	1	0	1	16	12	2
CORNWALL	2	0	0	2	9	22	0

CORNWALL NOTES.

President : Mr. BARRIE BENNETTS, Penzance.

1883-4 First County match—Cornwall v. Devon.
1892-3 First played Gloucestershire, lost at Bristol.
1907-8 County Champions, Cornwall beat Durham.
1927-8 County Finalists, Cornwall lost to Yorkshire.
1935-6 Cornwall Semi-Finalists v. Hampshire.
1937-8 ,, ,, ,, v. Surrey.

INTERNATIONALS.

Gordon Smith	Camborne School of Mines	1900
W. M. Grylls	Redruth	1905
J. G. Milton	Camborne School of Mines	1904-5-7
E. J. Jackett	Falmouth	1906-7-9
C. H. Milton	Camborne School of Mines	1906
J. Davey	Redruth	1908-9
T. G. Wedge	St. Ives	1907-9
A. J. Wilson	Camborne School of Mines	1909
R. B. Bennetts	Penzance	1909
B. Solomon	Redruth	1910
E. R. Gardner	Devonport Services	1921-22-23
F. Gilbert	Devonport Services	1923
C. Webb	Devonport Services	1922-3
E K. Scott	S. Mary's Hospital	1946

Read "Rugby in the Duchy," Edited by Mr. W. J. Robbins, Hon. Sec. Cornwall R.F U., Camborne.

FRANK C. JENKINS & CO., LTD., PRINTERS, BRISTOL.