

**ORRELL**  
IN METROPOLITAN WIGAN

v  
**GLOUCESTER**

Pilkington Cup  
Fifth Round

Sat 22nd Feb  
1992

Kick-off 3.00pm





The last few years have seen the encounters between Orrell and the Gloucester Football Club to be grand rugby occasions. Both sets of supporters/members are enthusiastic and, although partisan, understand each others desire to win; the officials are rugby men fulfilling the once common adage of 'putting something back into the game', and the players show a healthy respect

for each other and know that the contest will be hard.

The victory count has been in the favour of Gloucester but we all know that the result of each game, especially in the quarter final of the Pilkington Cup, cannot be predicted. Whatever the outcome we offer a sincere welcome to our West Country friends and trust that they will have an enjoyable day at Edge Hall Road.

Our referee today is Mr.R.C.Rees and we extend to him a very warm and sincere welcome and pass on best wishes for an enjoyable game.

**Bryan Taberner**  
*President.*

*Cover photo by courtesy of Wigan Observer.*

# LINE 7

## LEADER OF THE PACK

**LINE 7 is the number 1 boot manufacturer in France  
and official supplier to  
ORRELL RUGBY UNION FOOTBALL CLUB**  
*Available From All Serious Sports Stockists*

*Modular Business Park, Units 12-14 Aspley Close, Four Ashes, Wolverhampton, WV10 7DE.  
Tel: (0902) 791166 • Fax: (0902) 791959*

**0898-8844545 Orrell Club Call**

**From the President**



# Welcome to Gloucester

Today we welcome the players, officials and supporters of Gloucester to Edge Hall Road in the quarter final of the Pilkington Cup.

Gloucester have an excellent cup record:

**P61 W44 D1 L16**

and of course they have won the cup twice beating Moseley 17-6 in 1972 and again in 1978 beating Leicester 6-3 - the year Orrell joined the top flight by beating Liverpool 16-0 in the Lancashire Cup.

Last season was another successful one for Gloucester. In the league they finished sixth, one place behind Orrell. In fact since leagues began Gloucester have always finished in the top half of Division One:

## 1990-91

P	W	D	L	F	A	Pts	Pos
12	6	0	6	207	163	12	6th

## 1989-90

P	W	D	L	F	A	Pts	Pos
11	8	1	2	214	139	17	2nd

## 1988-89

P	W	D	L	F	A	Pts	Pos
10	6	1	3	208	121	13	5th

## 1987-88

P	W	D	L	F	A	Pts	Pos
11	7	1	3	215	112	15	2nd

In the league they beat Quins 38-19, Notts 22-6, Moseley 30-12, Saracens 21-16, LSH 26-7 and Northampton 7-6.

In the Pilkington Cup their third round win over LSH was followed by a 15-13 loss at home to Qunis.

There were some good wins over Bristol 28-4, Coventry 26-7, Blackheath 38-4, Newport

20-3, Bath 15-7, Fylde 30-3 and New Brighton 54-6. Overall the Gloucester results were:

P	W	D	L	F	A
43	32	0	11	1209	406

Last season's leading scorers for Gloucester were T.Smith 232 (4 tries, 54 cons, 26 pens), N.Marment 105 (17 tries, 14 cons, 3 pens), M.Roberts 104 (3 tries, 34 cons, 8 pens), M.Hamlin 66 (9 tries, 6 cons, 5 pens, 1 drop goal).

Most appearances last season for Gloucester were by flyhalf M.Hamlin (36), back D.Sims (28, full back T.Smith (27) and wing N.Marment (27).

Orrell commenced fixtures against Gloucester in season 1979-80 and results have gone mostly Gloucester's way (Orrell scores first)

<b>1990-91</b>	(A)	16-9	Courage League
<b>1989-90</b>	(A)	10-16	Courage League
<b>1988-89</b>	(H)	6-16	Courage League
<b>1987-88</b>	(H)	9-13	Courage League
			(H) 9-19 Cup
<b>1986-87</b>	(H)	16-10	Cup (A) 3-31
<b>1985-86</b>	(H)	21-16	
<b>1984-85</b>	(A)	10-25	
<b>1983-84</b>	(H)	6-20	
<b>1982-83</b>	(A)	3-20	
<b>1981-82</b>	(H)	6-6	
<b>1980-81</b>	(A)	0-9	
<b>1979-80</b>	(H)	6-10	

Whatever the result of today's game let's have all Orrell members giving a warm welcome to all Gloucester players, officials, and supporters, in the Orrell clubhouse afterwards.

## THAMES CASE HEAVY DUTY

Corrugated Fibreboard  
Heavy Duty  
Pallet Boxes & Cases  
• FULL RANGE  
• HOME & EXPORT  
• FAST DELIVERY  
• EX STOCK or  
• TAILOR MADE  
• SMALL RUNS OF  
CONVENTIONAL CASES

WIGAN  
(0942) 33015

Block 4, Heskley Brook Trdg Est,  
Worthington Way,  
Wigan WN3 6XB

NORTHAMPTON  
(0604) 583286

Harvey Reeves Road, St James,  
Northampton NN5 5JR

## RIBBLESDALE PLANT CONTRACT DIVISION

EARTH MOVING

GROUND WORKS

CAR PARKS etc.

CONCRETING

BUILDING

AND CIVIL

ENGINEERING

EQUIPMENT

Stephens Way  
Warrington Road  
Industrial Estate  
Goose Green  
Wigan WN3 6PH  
Tel: (0942) 494718  
(3 Lines)



## Windy Arbour Farm

QUALITY GREENGROCERS AND  
POTATO MERCHANTS

Ashton Road, Billinge, Nr. Wigan.  
Telephone:

Billinge 892208



NEXT HOME GAME

Sat 29th February 1992

1st XV v Leicester

Courage League Div 1

Kick Off 3.00pm

TODAY'S REFEREE

Mr. R.C. Rees

(RFU Appointment)

LINESMEN

No 1 - Mr. B. Abrahams

(RFU Appointment)

No 2 - Mr. W. Lowe

(RFU Appointment)

International H

- 15 Steve Taberner
- 14 John Carleton \*
- 13 Simon Langford
- 12 Mike Fielden
- 11 Phil Halsall
- 10 Martin Strett
- 9 Dewi Morris \*
- 1 Martin Hynes
- 2 Neil Hitchen
- 3 Sammy Southern (Capt)
- 4 Bob Kimmins
- 5 Chas Cusani
- 6 Dave Cleary
- 7 Shaun Gallagher
- 8 Paul Manley
- 16 Ian Wynn
- 17 Stewart Hayter

- 15 Tim Smith
- 14 Jerry Perrins
- 13 Damion Cummins
- 12 Don Caskie
- 11 Simon Morris
- 10 Neil Matthews
- 9 Marcus Hannaford
- 1 Peter Jones
- 2 John Hawker
- 3 Bob Phillips
- 4 Nigel Scrivens
- 5 Dave Sims
- 6 Paul Ashmead
- 7 \*(Capt) Ian Smith
- 8 Sam Masters
- 16 Lloyd Gardiner
- 17 Kevin Dunn

TODAY'S GILBERT MATCH BALL SPONSOR

**MONKS WORLD TRAVEL**  
Tel: 0942 673833



## H.H. WELDING SERVICES LIMITED

WELDING, CUTTING & FUME EXTRACTION EQUIPMENT  
• SALES • HIRE • REPAIRS • INSTALLATIONS

For all your Welding requirements contact us at...

UNIT 11, VICTORIA INDUSTRIAL ESTATE, VICTORIA STREET, LEIGH.

☎ (0942) 677799



## WHEELER WOOD & REDMOND

Chartered  
Surveyors and  
Estate Agents

26 KING STREET  
MANCHESTER  
M2 6AY

Tel: 061 834 1337

J.C. Redmond F.R.I.C.S.  
J.N. Forshaw F.R.I.C.S.

## ASHTON TYRE & EXHAUSTS

WIGAN ROAD,  
ASHTON-IN-MAKERFIELD  
**The Tyre Specialists**

CAR • VAN • TRUCK  
INDUSTRIAL • PLANT  
& AGRICULTURAL

TYRES • EXHAUSTS  
BATTERIES • SHOCKS  
PUNCTURE REPAIRS  
TRACKING  
WHEEL BALANCING  
(Car & Commercial)

24  
HOUR  
BREAK-  
DOWN  
SERVICE  
☎ 712360





# Ian Smith

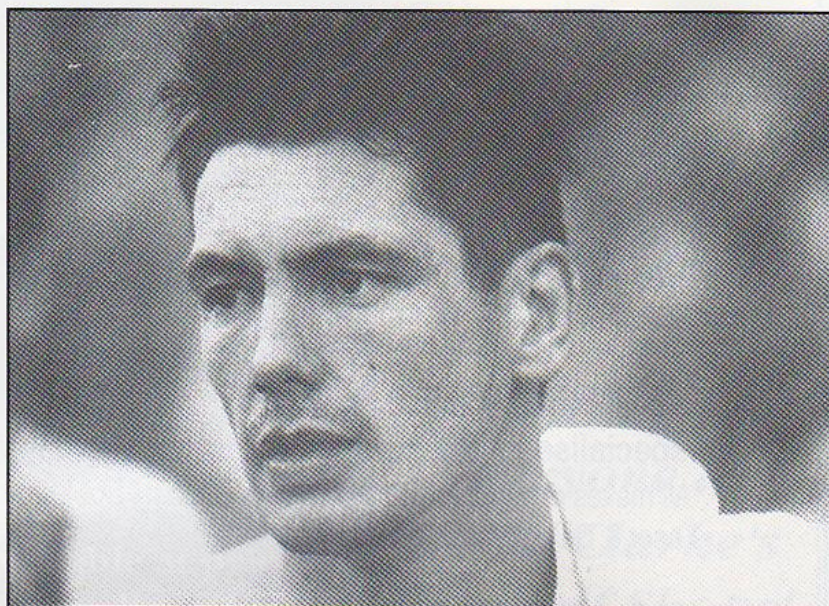

This is his first season as captain for Ian Smith, Gloucester's 27 year old openside flanker, and son of Gloucester's legendary former player Dick Smith.

Ian made his debut for Gloucester in November 1982 against Exeter University and since then has made over 200 first team appearances and scored more than 40 tries.

With Scottish eligibility Ian has already

gained international recognition representing the Five Nations side from north of the border, an unusual role for a player from the deep South-West.

It is no accident that under his flamboyant captaining Gloucester are playing some open entertaining rugby and are currently the most successful rugby side in England, so if there is another Orrell-Gloucester classic out there today, we will know who has played an important part.

## WIGAN MOWER CENTRE



### SALES ★ SERVICE ★ REPAIR

ATCO•QUALCAST•SUFFOLK•FLYMO•MOUNTFIELD

YAMAHA•VICTA•WEBB•HAYTER LAWNMOWERS

LASER RIDE ON MOWERS•STIHL CHAINSAWS

YAMAHA GENERATORS

*Collection & Delivery Service*

*Spare Parts Counter*

WHITE STREET, PEMBERTON, WIGAN.

Tel: (0942) 225781 • Fax: (0942) 223931