

**Dorset & Wiltshire
Rugby Football Union**



Dorset & Wiltshire R.F.U.

V

Gloucestershire R.F.U.

Sunday 19th November 1995

ko 2.30 p.m.

Dorchester Rugby Club

Welcome from President . . .

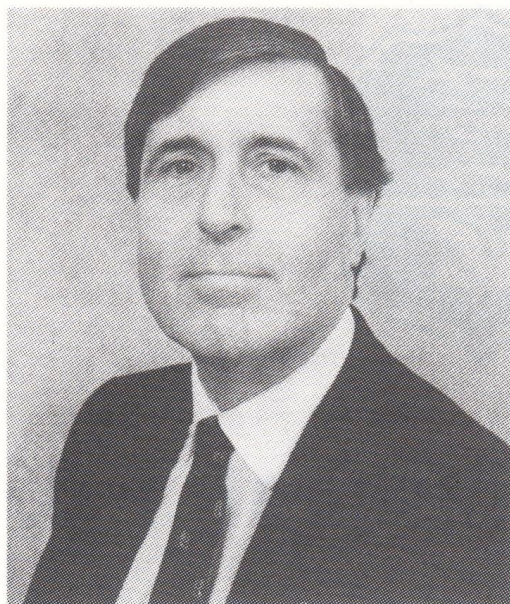

On behalf of the Dorset and Wiltshire Rugby Football Union I welcome the Committee, Players, and Supporters of Gloucestershire to Dorchester today. I am sure the game will provide useful experience for both teams as part of their preparation for the C.I.S. Insurance County Championship

This Season, Gloucestershire are drawn in Pool 2 against Hertfordshire, Oxfordshire and Devon. Dorset and Wiltshire have been

drawn in Pool 1 and will play Berkshire on Saturday 25th November, 1995 at Dorchester and Buckinghamshire on Saturday 9th December, 1995 at Aylesbury. The winner of each group will progress to the quarter final.

I also extend a warm welcome to the Match Officials and hope Brian Marshall, Devon Referees Society, and his Touch Judges, Roger Sturge and John Pugh, Dorset and Wiltshire Referees Society, enjoy the game.

I wish to thank the Committee of Dorchester RFC for their organisation and the use of their facilities for today's match.

Let us look forward to an entertaining contest and hope that it gives both sets of selectors further food for thought.

– JOHN PALMER
President

DORSET & WILTSHIRE v GLOUCESTERSHIRE
SUNDAY, 19th NOVEMBER, 1995

Kick-off 2.30 p.m.

Dorset & Wiltshire RFU

15 - G. HUGHES (Dorchester)
14 - B. ROWLAND (Salisbury)
13 - G. SPENCER (Bournemouth)
12 - P. GRAVES (Swanage & Wareham)
11 - C. ILES (Marlborough)
10 - D. PALMER (Salisbury)
9 - A. TUCKER (Sherborne)
1 - R. JENKINS (Swindon)
2 - A. JAMES (Sherborne)
3 - D. MIRLEY (Salisbury)
4 - A. DOBSON (Wimborne)
5 - M. BARTLETT (Dorchester)
6 - T. BRANT (Swindon)
7 - R. ELLIOTT (Wimborne)
8 - J. WILLIAMS (Dorchester)

Reps. (to be selected from)-
N. LOADER (Swin./Wilts. Police)
J. LARCOMBE (Royal Horse Artillery-Army)
S. MILLWATERS (Swindon)
L. MARTIN (Sherborne)
J. THOMPSON (Dorchester)
M. GANNAWAY (Dorchester)
A. MORLEY (Swin./Wilts. Police)
I. McLELLAN

Referee:
BRIAN MARSHALL
(Devon Refs. Society)

Touch Judges:
ROGER STURGE
JOHN PUGH
(Dorset & Wilts Refs. Society)

Doctor in Attendance:
Dr. JOHN EVANS

Ball Boys:
WAYNE COLEMAN
PETER ARMITAGE
THOMAS HALLETT
BEN GRAHAM
(DRFC Junior Section)

Gloucestershire RFU

Backs To be selected from
(Lydney) S. JAMES -
(Cheltenham) P. STANLAKE -
(Cheltenham) D. MORGAN -
(Cinderford) I. MORGAN -
(Berry Hill) D. EDWARDS -
(Cheltenham) I. TURNER -
(Gloucester) J. PERRINS -
(Bristol) A. WILLIAMS -
(Lydney) R. MILLS -
(St. Paul's College) R. LOVELOCK -
(Stroud) G. SHIPTON -
(Glouc. Old Boys) A. VICARY -

Forwards
(Cheltenham) B. PHILLIPS -
(Berry Hill) K. KOCHERAN -
(Glouc. Old Boys) S. BALDWIN -
(Lydney) N. NELMES -
(Berry Hill) D. KEARSEY -
(Cheltenham) T. CLINK -
(Spartans) N. CUTHBERT -
(Clifton) C. BLAKE -
(Lydney) A. KNOX -
(Lydney) R. REES -
(Gloucester) A. STANLEY (Capt) -

Sponsored By:

CARLSBERG TETLEY and WEYMOUTH HIRE AND SALES